

Neuro Spine Center Dr. Al-Hami



- ## Die Spinalkanalstenose



Neuro Spine Center

Dr. Al-Hami

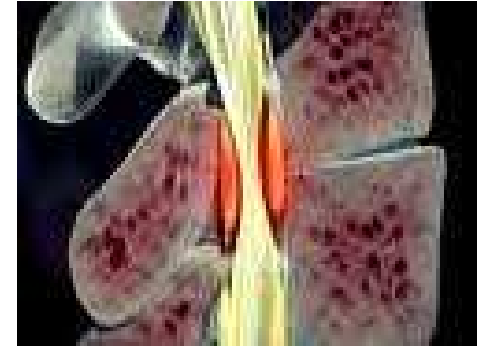

- **Wie häufig sind Spinalkanalstenosen?**
- 40% aller Menschen über 50 Jahre haben eine Spinalkanalstenose der Lendenwirbelsäule

Neuro Spine Center

Dr. Al-Hami

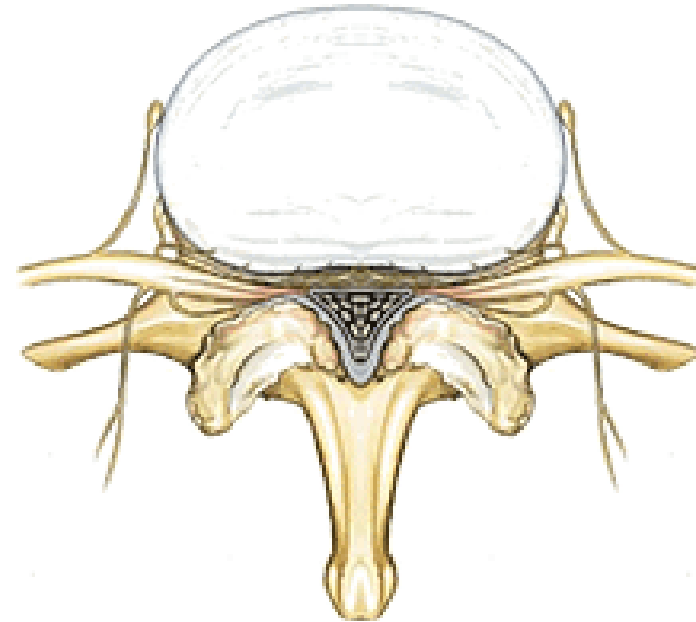
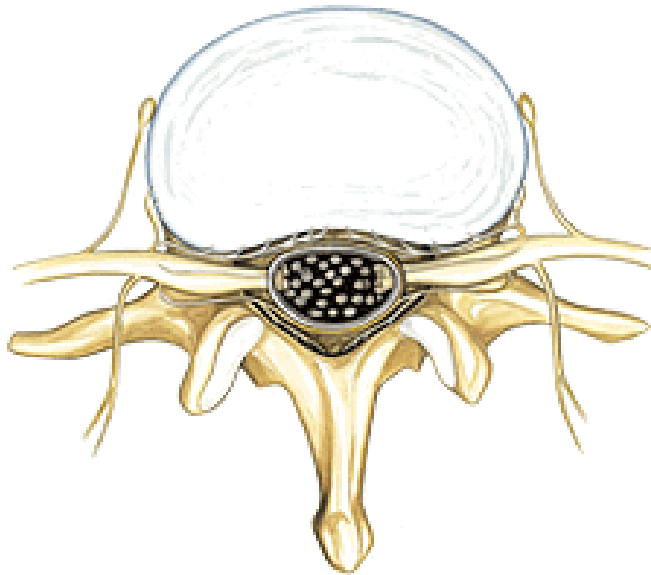
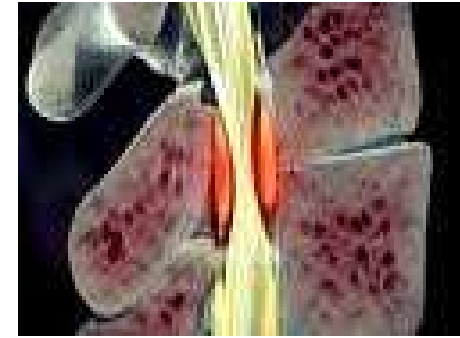

NEURO-SPINE-CENTER

DR. AL-HAMI

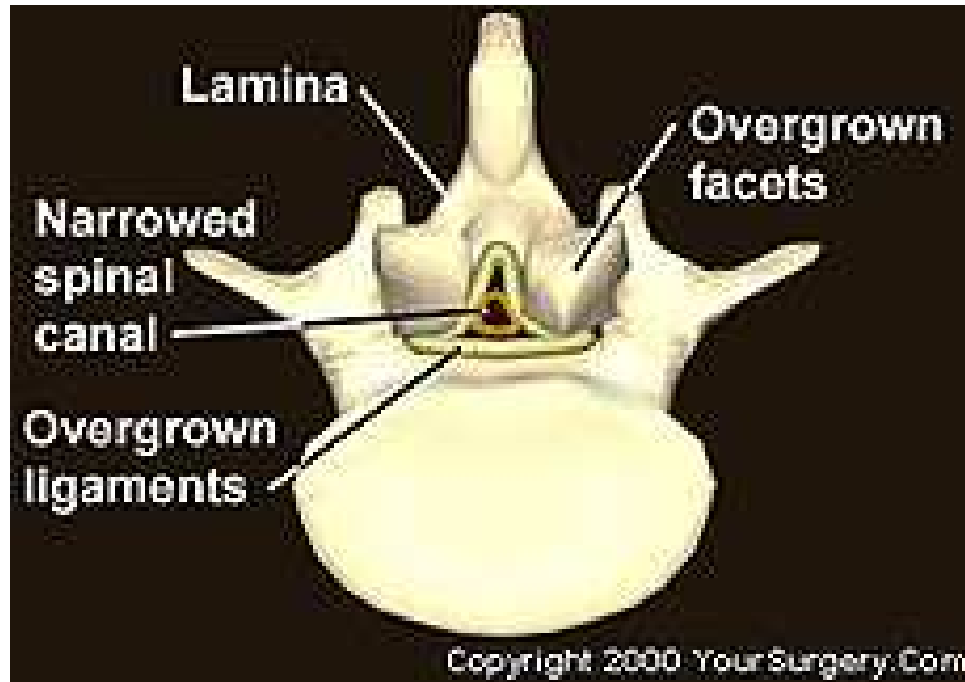

Neuro Spine Center

Dr. Al-Hami

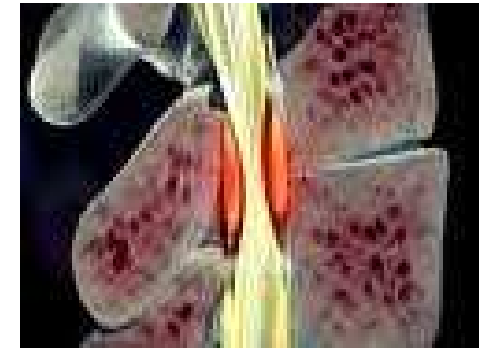

- SKS-Formen
- --zentrale SKS
- --laterale SKS

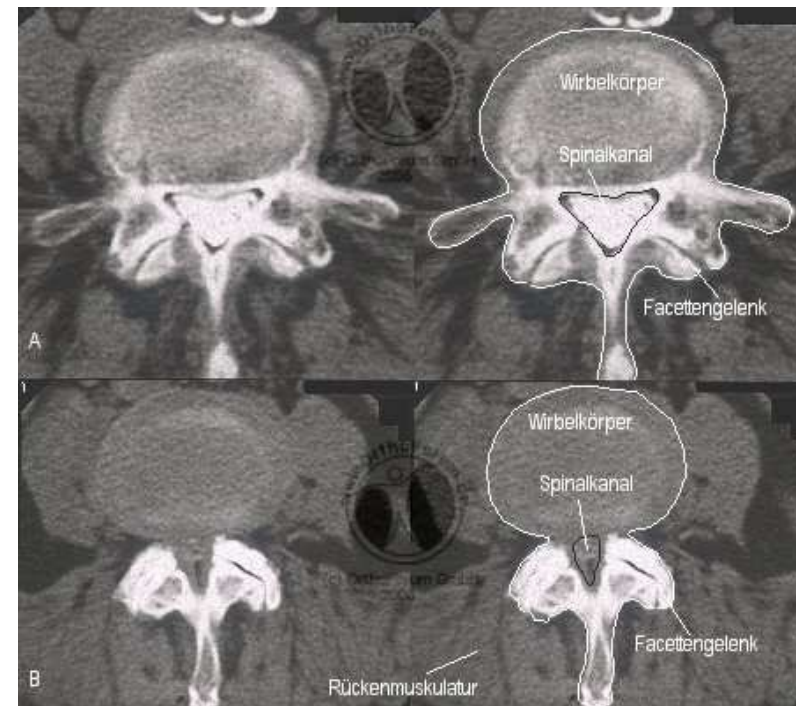

NEURO-SPINE-CENTER

DR. AL-HAMI

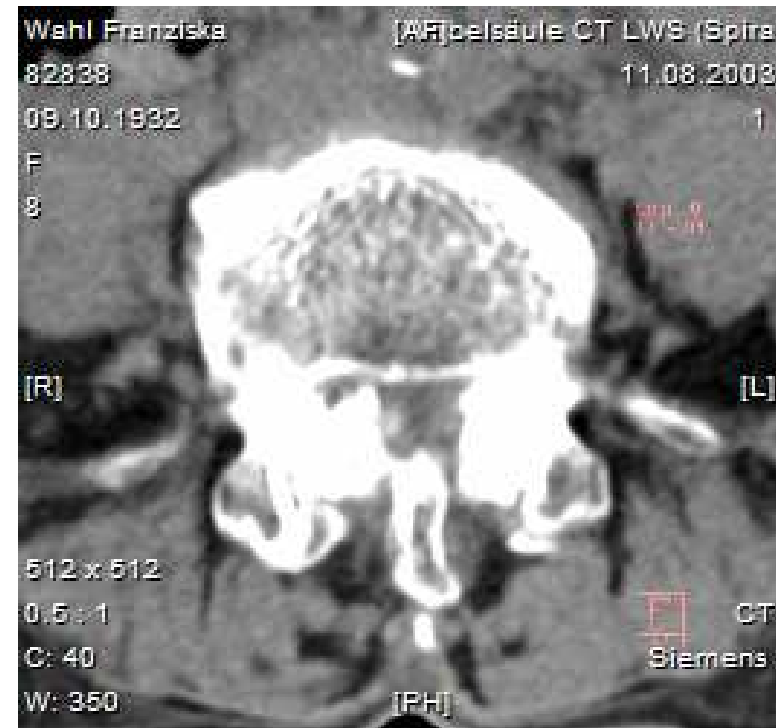
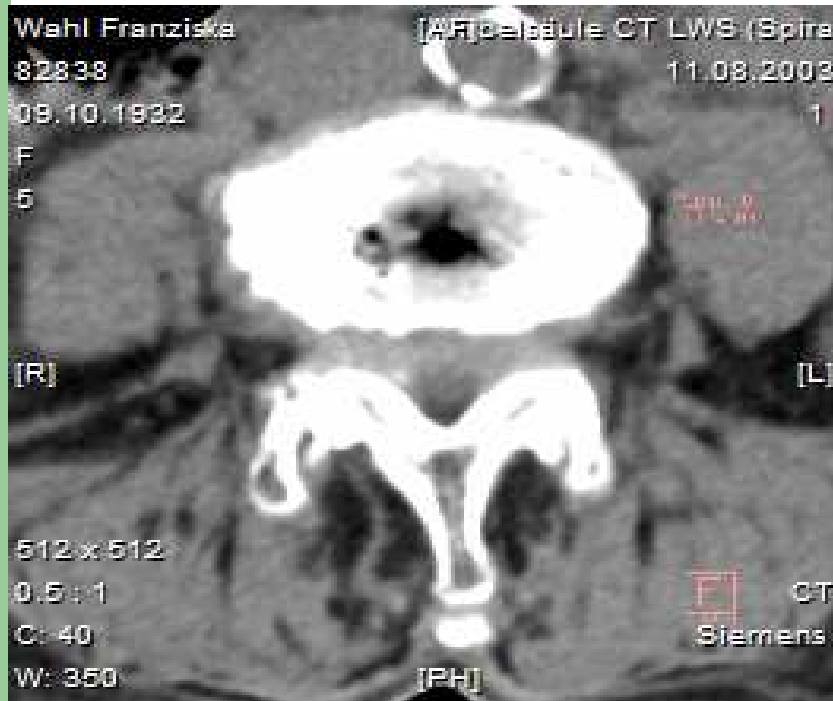
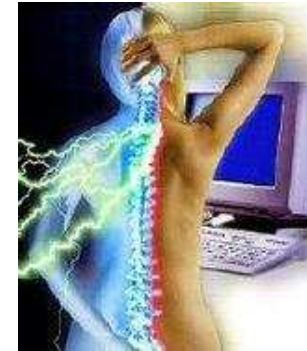

Neuro Spine Center Dr. Al-Hami

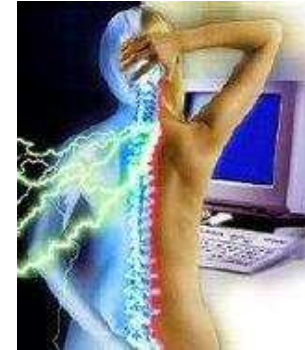

- Congenitale Spondylolisthesis (SL) 21%
- Isthmic S
- Traumatische SL
- Pathologische SL
- Degenerative (Pseudo-SL)



Neuro Spine Center

Dr. Al-Hami

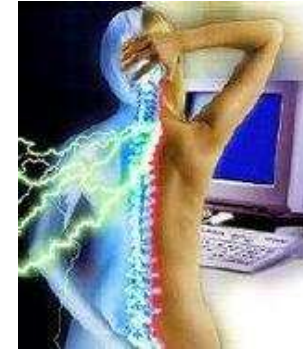

- Facetten-Syndrom
- Radikulopathie
- Claudicatio Spinalis
- Funktionielle Instab.
- Radiolog. Instabilität
+ Sponylarthrose
+SKS
+BSV

NEURO-SPINE-CENTER

DR. AL-HAMI

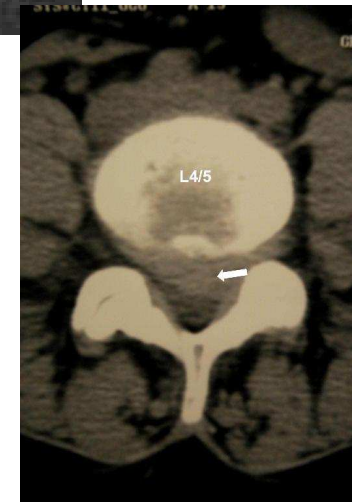
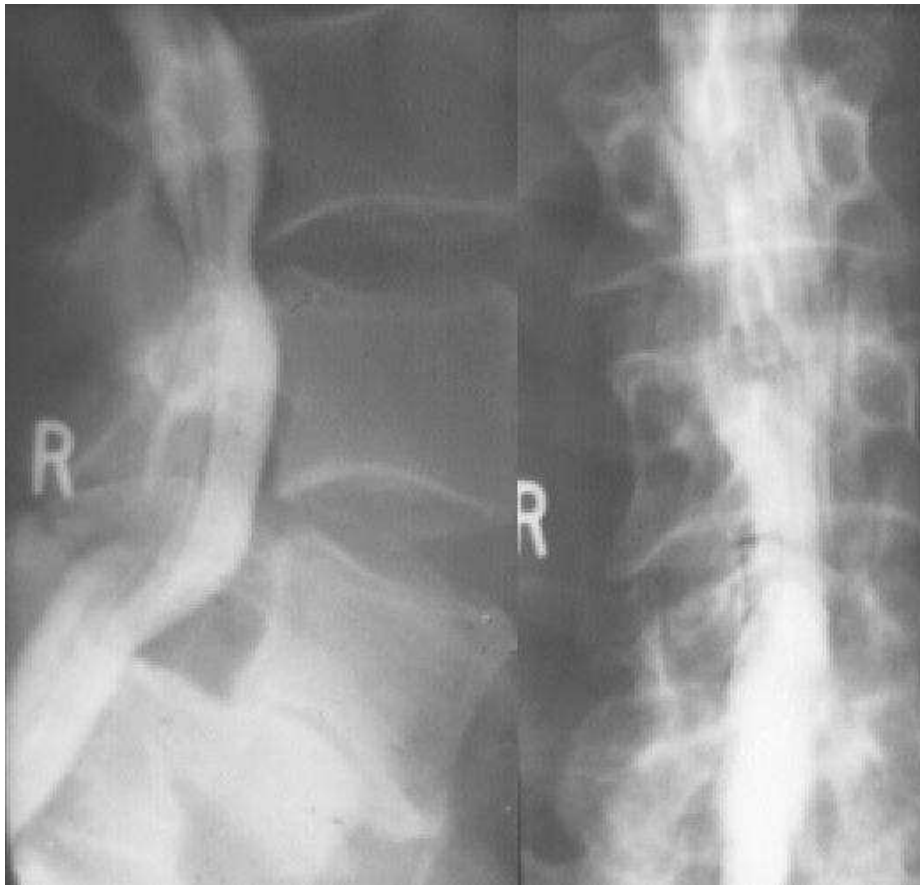

NEURO-SPINE-CENTER

DR. AL-HAMI

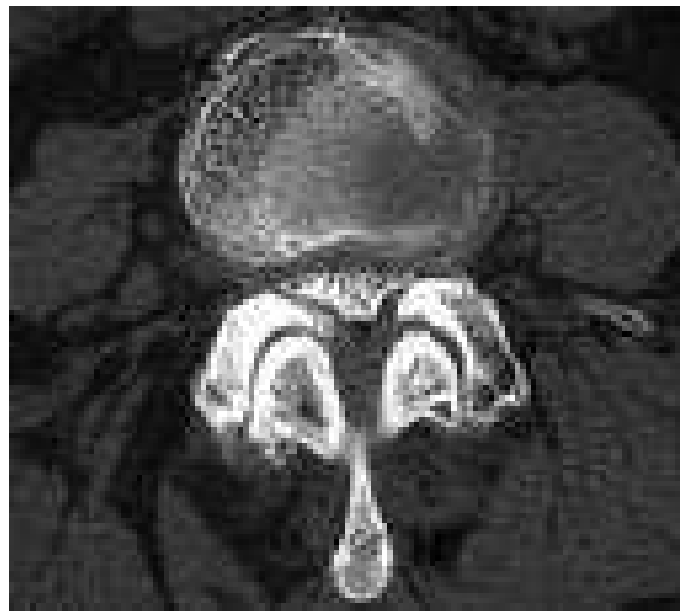

Stenosis

Top view after stenosis

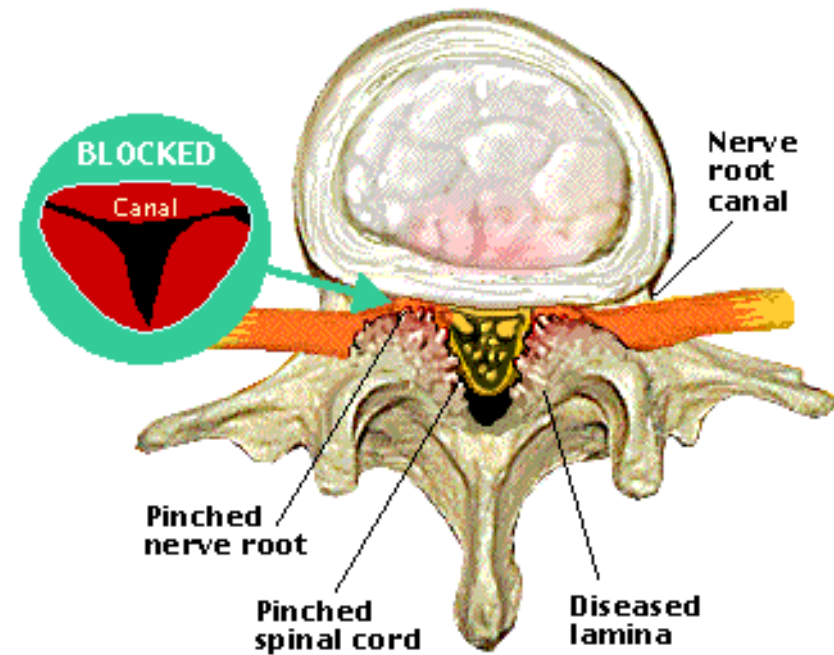

NEURO-SPINE-CENTER

DR. AL-HAMI

- Diagnostische und therapeutische CT-gesteuerte

SCHMERZTHERAPIE

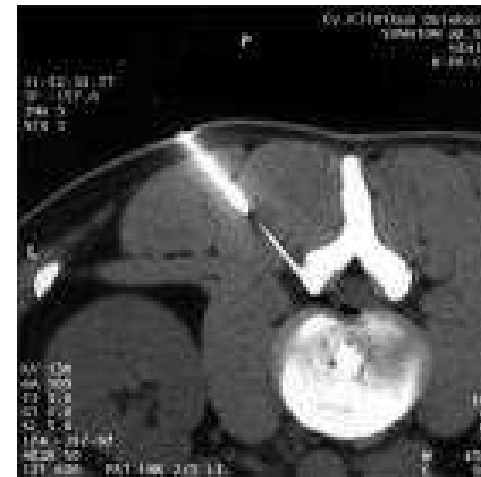
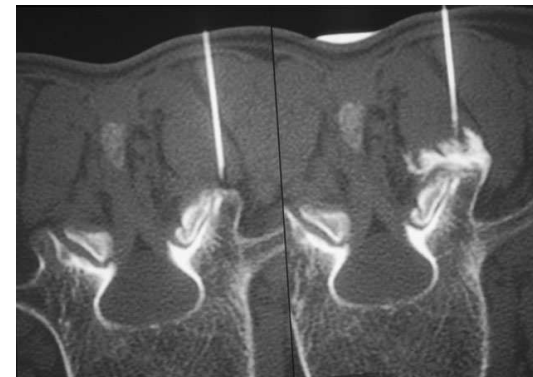

NEURO-SPINE-CENTER

DR. AL-HAMI

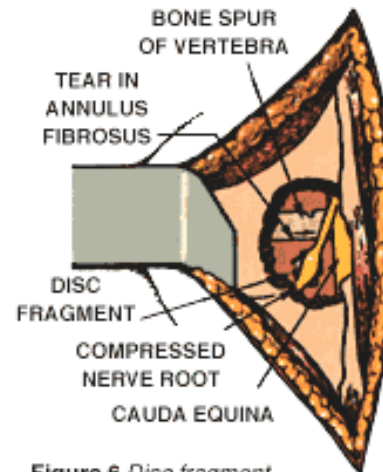

Figure 6 Disc fragment



NEURO-SPINE-CENTER

DR. AL-HAMI



NEURO-SPINE-CENTER

DR. AL-HAMI

VIELEN DANK
FÜR IHRE
AUFMERKSAMKEIT

